

Score

Invocação e Louvor

(185 H.C.)

A.H.S.

Arranjo: Adolfo C. Costa Neto

Flute 1 *p*

Flute 2 *p*

Clarinet in B♭ 1 *mf*

Clarinet in B♭ 2 *mf*

Soprano Sax *mf*

Alto Sax 1 *mf*

Alto Sax 2 *mf*

Tenor Sax *p*

Trumpet in B♭ 1 *mf*

Trumpet in B♭ 2 *mf*

Trombone 1 *p*

Trombone 2 *p*

Horn in F

Bombardino B♭

Tuba B♭

Tuba E♭

Violin I *p*

Violin II *p*

Viola *p*

Cello

Guia(Base). F F F F *A* F Dm B♭ C

F C Dm Bb C F F F C C F F Bb C

19 **B**

Fl. 1 *mf*

Fl. 2 *mf*

B♭ Cl. 1 *mf*

B♭ Cl. 2 *mf*

S. Sx.

A. Sx. 1 *mf*

A. Sx. 2 *mf*

T. Sx.

B♭ Tpt. 1

B♭ Tpt. 2

Tbn. 1 *p*

Tbn. 2 *p*

Hn. **B**

Bomb. B♭

Tuba B♭

Tuba E♭

Vln. I *30*

Vln. II

Vla.

Vc.

19 **F** **B** **Dm B♭ C** **F** **C** **Dm B♭ C** **F** **F** **F** **C** **C** **F** **F**

Guia. *30*

32

Fl. 1

Fl. 2

B♭ Cl. 1

B♭ Cl. 2

S. Sx.

A. Sx. 1

A. Sx. 2

T. Sx.

B♭ Tpt. 1

B♭ Tpt. 2

Tbn. 1

Tbn. 2

Hn.

Bomb. B♭

Tuba B♭

Tuba E♭

Vln. I

Vln. II

Vla.

Vc.

Guia.

32

C

p

mf

mf

mf

p

p

p

C

p

p

C

B♭ C F C F F F F

Invocação e Louvor

(185 H.C.)

A.H.S.

Arranjo: Adolfo C. Costa Neto

p

4

A

2

8

10

11

6

12

B

mf

22

6

24

30

C

p

36

Invocação e Louvor

(185 H.C.)

A.H.S.

Arranjo: Adolfo C. Costa Neto

p

3

5

A

2

6

8 10 12

18

B

mf

22

6

24 30

33

C

p

36

Invocação e Louvor

(185 H.C.)

A.H.S.

Arranjo: Adolfo C. Costa Neto

A

mf

8 10 12 4

B

18 24 3 *mf* 2

26

30

C

mf

Invocação e Louvor

(185 H.C.)

A.H.S.

Arranjo: Adolfo C. Costa Neto

A

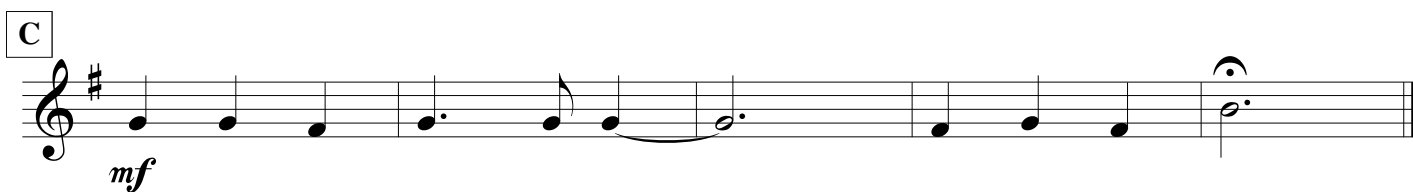

Soprano Sax

Invocação e Louvor

(185 H.C.)

A.H.S.

Arranjo: Adolfo C. Costa Neto

16

24

mf

A

10

6

B

2

18

C

8

26

mf

Alto Sax 1

Invocação e Louvor

(185 H.C.)

A.H.S.

Arranjo: Adolfo C. Costa Neto

Invocação e Louvor

(185 H.C.)

A.H.S.

Arranjo: Adolfo C. Costa Neto

mf

9

10

12

mf

17

3

mf

24

26

3

mf

35

Tenor Sax

Invocação e Louvor

(185 H.C.)

A.H.S.

Arranjo: Adolfo C. Costa Neto

Trumpet in B \flat 1

Invocação e Louvor

(185 H.C.)

A.H.S.

Arranjo: Adolfo C. Costa Neto

A

mf

8

2

10

B

16

3

23

5

26

3

C

Trumpet in B \flat 2

Invocação e Louvor

(185 H.C.)

A.H.S.

Arranjo: Adolfo C. Costa Neto

A

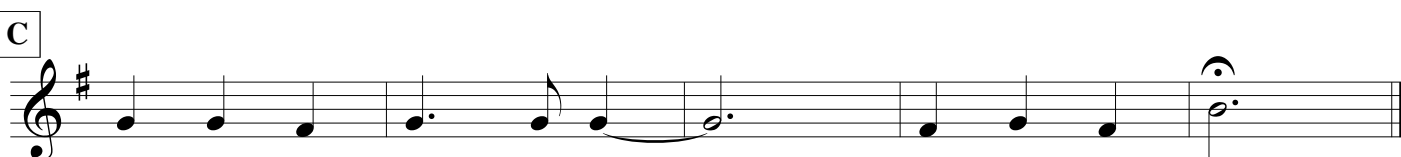
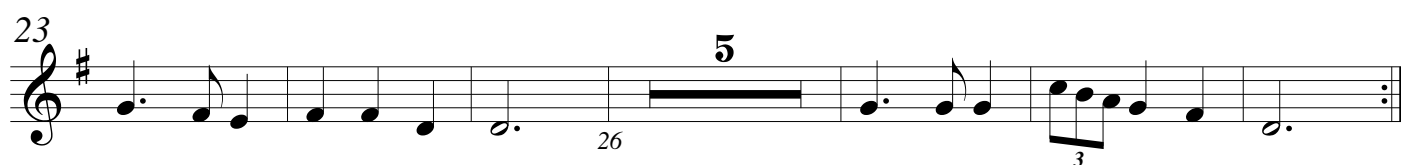
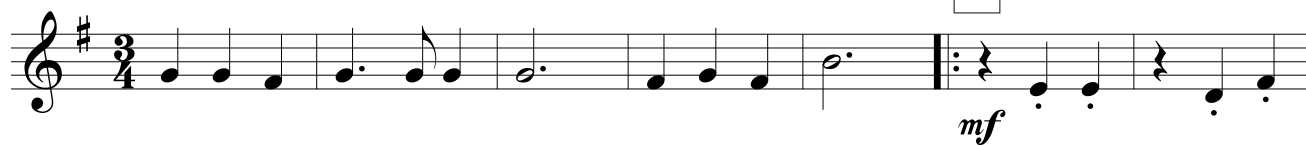

Invocação e Louvor

(185 H.C.)

A.H.S.

Arranjo: Adolfo C. Costa Neto

8

2

10

16

B

22

2

24

30

p

32

C

p

Invocação e Louvor

(185 H.C.)

A.H.S.

Arranjo: Adolfo C. Costa Neto

A

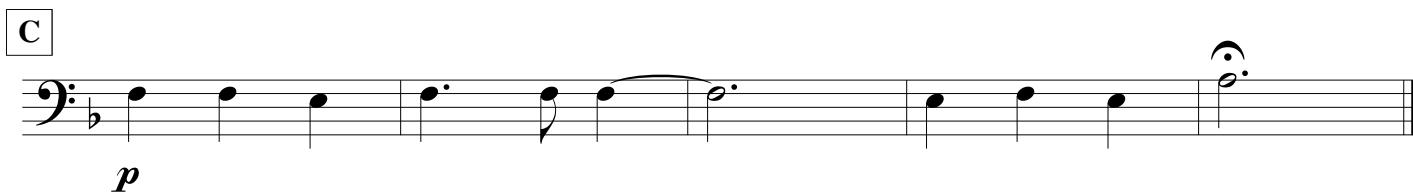
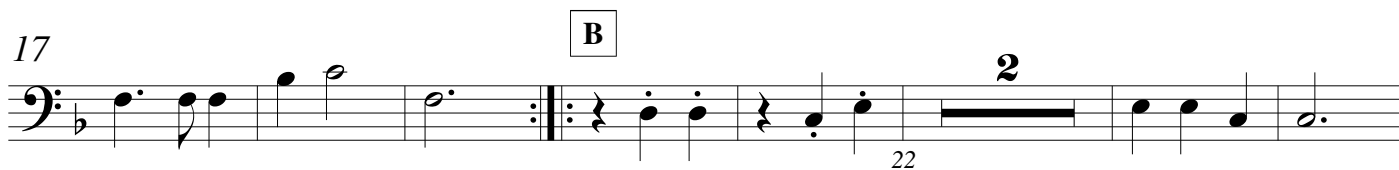
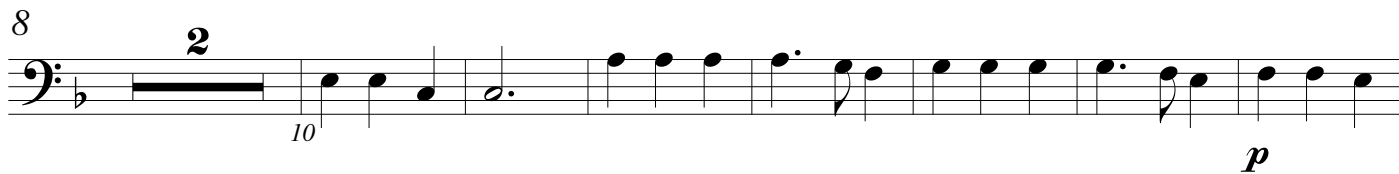

Horn in F

Invocação e Louvor

(185 H.C.)

A.H.S.

Arranjo: Adolfo C. Costa Neto

A

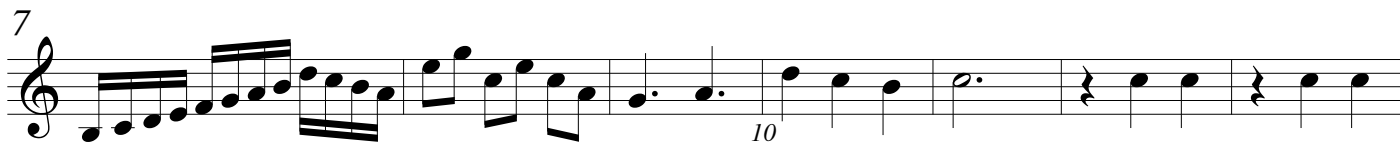
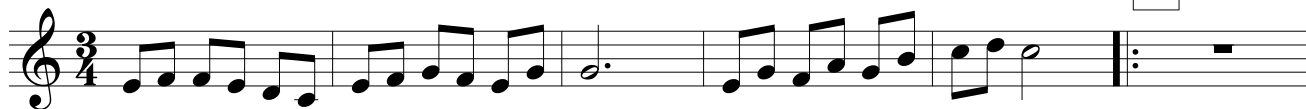

B

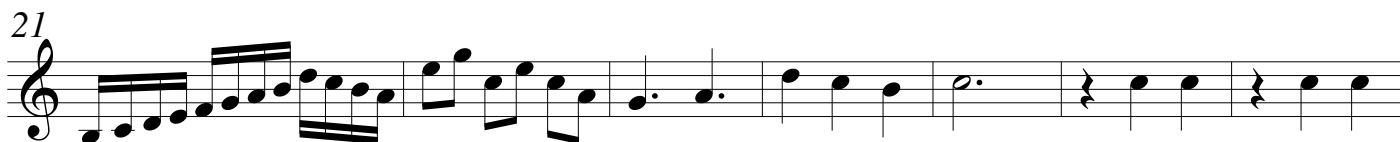

C

Invocação e Louvor

(185 H.C.)

A.H.S.

Arranjo: Adolfo C. Costa Neto

7

14

26

33

A

B

C

Tuba B \flat

Invocação e Louvor

(185 H.C.)

A.H.S.

Arranjo: Adolfo C. Costa Neto

A

B

C

Tuba E \flat

Invocação e Louvor

(185 H.C.)

A.H.S.

Arranjo:Adolfo C. Costa Neto

A

9

17

B

25

33

C

Invocação e Louvor

(185 H.C.)

A.H.S.

Arranjo: Adolfo C. Costa Neto

3/4

p

3

A

7

8

15

p

18

B

4

22

26

30

31

C

p

37

Invocação e Louvor

(185 H.C.)

A.H.S.

Arranjo: Adolfo C. Costa Neto

p

4 A 7 8

16 B *p*

21 4 22 30

31 C *p*

36

Invocação e Louvor

(185 H.C.)

A.H.S.

Arranjo: Adolfo C. Costa Neto

A

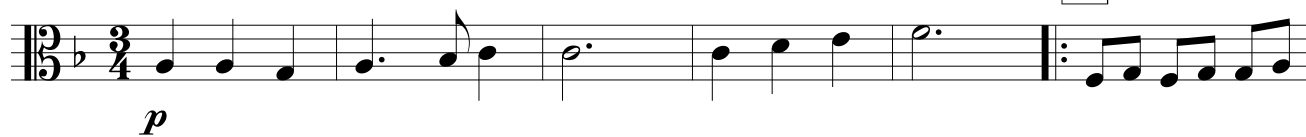

7

14

B

21

29

C

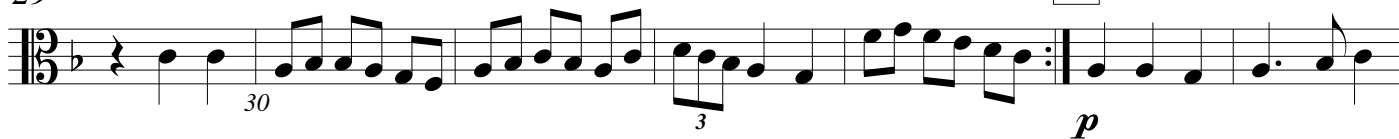

36

Cello

Invocação e Louvor

(185 H.C.)

A.H.S.

Arranjo: Adolfo C. Costa Neto

A

9

17

B

26

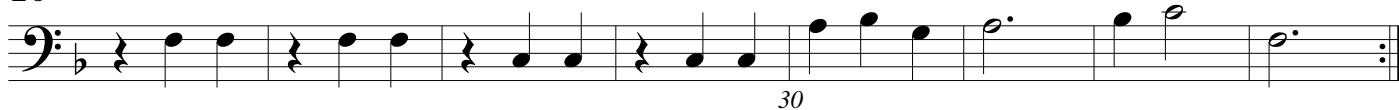

C

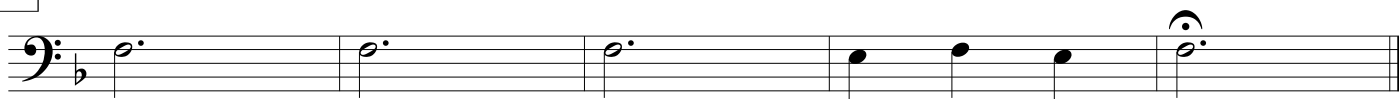

Invocação e Louvor

(185 H.C.)

A.H.S.

Arranjo: Adolfo C. Costa Neto

F F F F

A F Dm B \flat C F C Dm B \flat C F F

13 F C C F F B \flat C F

B F Dm B \flat C F C Dm B \flat C F F F

28 C C F F B \flat C F

C F F F